



SIGNAGE NOTES:

-
- Technical drawing of three restroom signs: UNISEX, MEN, and WOMEN. The UNISEX sign is a circle with a triangle inside, containing icons of a man and a woman. The MEN sign is a triangle with a man icon. The WOMEN sign is a circle with a woman icon. Dimensions are given: 12 inches for the height of the UNISEX and WOMEN signs, and 1/4 inch for the thickness of the circle and triangle. A 1/4 inch thick equilateral triangle is also shown.

2. WHERE PERMANENT IDENTIFICATION IS PROVIDED FOR ROOMS AND GRACES, SIGNS SHALL BE:

-
- Figure 1 shows three types of toilet signs: UNISEX, MEN, and WOMEN. Each sign is 60 inches high. The UNISEX sign contains both a triangle and a circle. The MEN sign contains only a triangle. The WOMEN sign contains only a circle. A label 'CENTERLINE OF SYMBOL (TYP.)' points to the horizontal centerline of the symbols on each sign.

4 SIGNAGE CLEARANCE
N.T.S.

- 4 SIGNAGE CLEARANCE**
N.T.S.



SINK NOTES:

INSULATE OR COVER ALL HOT WATER AND DRAIN PIPES UNDER SINK. NO SHARP OR ABRASIVE SURFACES ALLOWED UNDER SINK.

FAUCET CONTROLS AND OPERATING MECHANISMS MUST EASILY OPERATE BY ONE HAND AND MUST NOT REQUIRE GRASPING, PINCHING, OR TWISTING OF THE WRIST. THE FORCE NEEDED TO ACTIVATE CONTROLS SHALL NOT EXCEED 5LBS. FOR LEVER OPERATED, OR 15 LBS. FOR PUSH TYPE.

N.T.S.

42D-A131-R00-DETL

R
09.08.09

FUL

42D-A131-L00-DETL 09.08.09

L
09.08.09

1/2" = 1'-0"

42E-A131-C00-ELEV 09.08.09

C
09.08.09

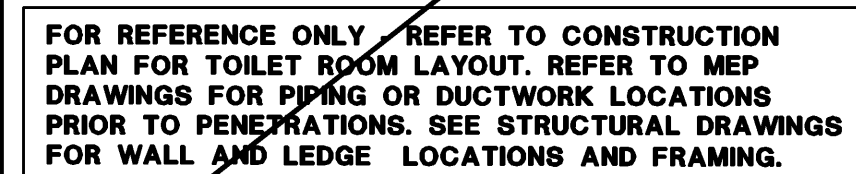

N.T.S.

42D-A131-P00-DETL

~~P~~
09.08.09

6" = 1'-0"

42D-A131-K00-DETL 09.08.00

K
09.08.09

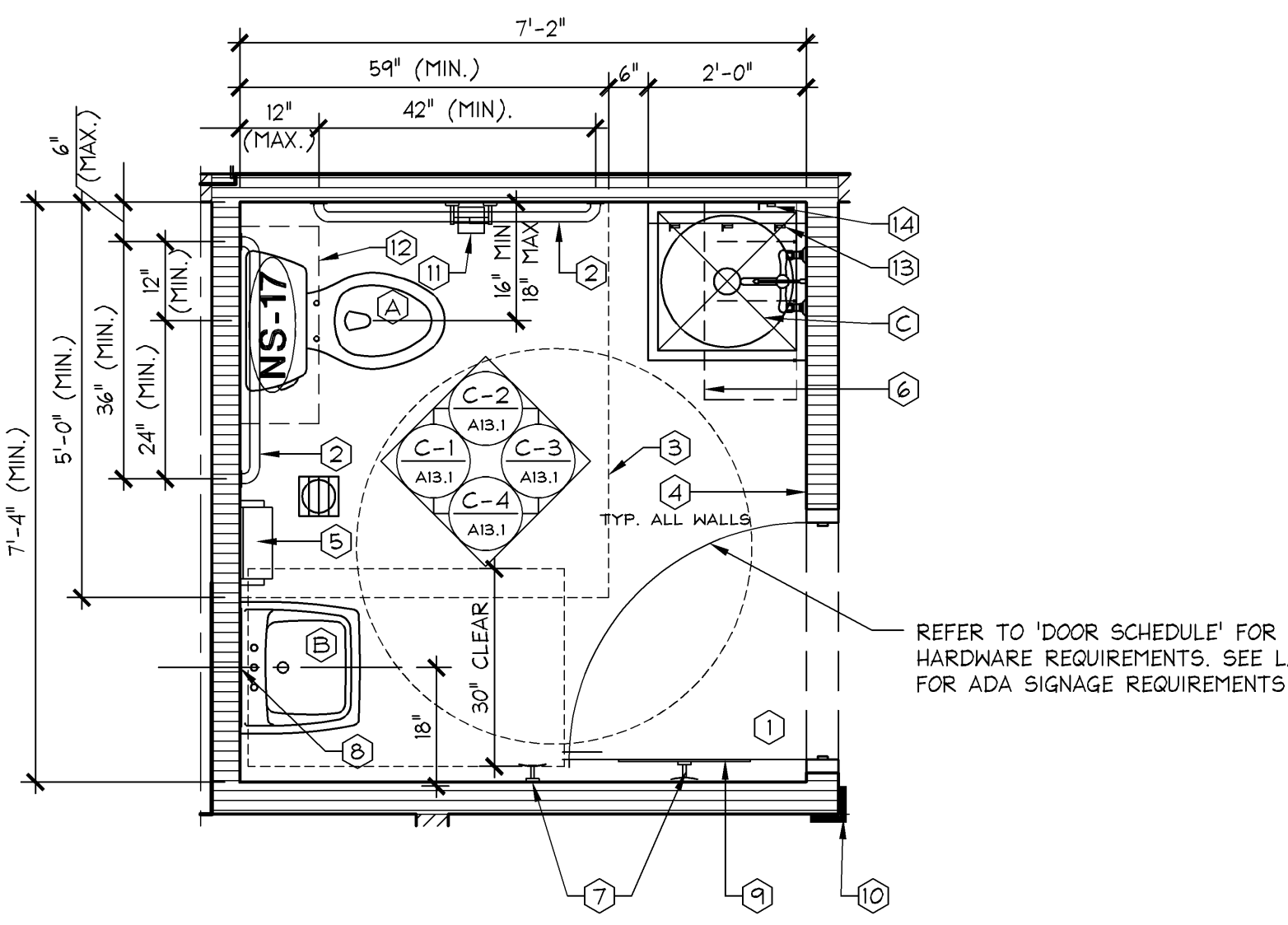

— REFER TO 'DOOR SCHEDULE' FOR
HARDWARE REQUIREMENTS. SEE L/A13.1
FOR ADA SIGNAGE REQUIREMENTS

NOTE:
THESE PLANS ARE FOR FIXTURE AND GRAB BAR ILLUSTRATIONS; FOR EXACT ROOM SIZE,
CONFIGURATIONS AND DOOR SWINGS, REFER TO THE CONSTRUCTION PLAN

- (6) WATER CLOSET
- (B) SINK
- (2) 24" x 24" POP SINK WITH FAUCET SET (TO INCLUDE 42" HOSE) ALL BY G.C. G.C. TO CAULK FRP TO SINK & SINK TO FLOOR WITH WHITE SILICONE CAULK.
- (1) G.C. TO INFORM OWNER IF LAVATORY INCREASES IN SIZE OTHER THAN WHAT IS SHOWN TO MEET ACCESSIBILITY REQUIREMENTS.
- (1) 1 1/2" DIA. MTL. GRAB BAR BY BOBRICK # B-6806 x 36" - REFER TO DETAIL C/A131 FOR APPROPRIATE LENGTHS AND ATTACHMENT METHODS. MUST COMPLY WITH LOCAL AND STATE CODES.
- (3) 60" x 59" CLEARANCE FOR WATER CLOSET TO BE PROVIDED IN ACCESSIBLE LAVATORIES.
- (4) CERAMIC TILE:

T-1

 INSTALL CERAMIC TILE ON WALL, 48" A.F.F. EDGE W/

T-5

 TOP TRIM &

T-3

 CHAIR RAIL.
- (5) PAPER TOWEL HOLDER BY BOBRICK # B-253; (SURFACE MOUNTED) SUPPLIED AND INSTALLED BY G.C.
- (1) POP SINK STORAGE SHELVES: G.C. TO FURNISH AND INSTALL (2) 1/4" DEEP ADJUSTABLE LIMPWOOD SHELVES 1/4" APART (WITH CLIPPED CORNERS WHERE APPLIED) WITH OWNER PROVIDED HARDWARE ABOVE POP SINK SURFACE MOUNTED BLOCKING. REFER TO DETAIL C-V4M1. REFER TO A021 FOR LENGTHS.
- (7) G.C. TO PROVIDE AND INSTALL (2) CLOTHING HOOKS BY GAMCO # 5154. ONE TO BE MOUNTED ON WALL @ 44" A.F.F. INTO LINED HALL BLOCKING AND ONE AT 72" A.F.F. MOUNTED ON LAVATORY SIDE OF DOOR.
- (1) GLASS MIRROR: 18" x 36" x 1/4" PLATE GLASS MIRROR (ALL EDGES OF MIRROR TO REFLECT SLIGHTLY CURVED EDGE WITH SMOOTHED OR POLISHED FINISH) WITH TOP AND BOTTOM 1/3" CHANNEL (SET MIRROR IN FULL BED OF MASTIC) PROVIDED AND INSTALLED BY OWNER. MOUNT BOTTOM CORN OF MIRROR PER ELEVATIONS AND CENTER ABOVE SINK. INSTALL PER DETAIL J/A14.2.
- (1) GLASS MIRROR: 20" x 58" x 1/4" PLATE GLASS MIRROR (ALL EDGES OF MIRROR TO REFLECT SLIGHTLY CURVED EDGE WITH SMOOTHED OR POLISHED FINISH) WITH TOP AND BOTTOM 1/3" CHANNEL (SET MIRROR IN FULL BED OF MASTIC) PROVIDED AND INSTALLED BY G.C.; CENTER MOUNT ON LAVATORY SIDE OF DOOR WITH TOP/MIRROR @ 70" A.F.F. INSTALL PER DETAIL K/A14.2.
- (10) CORNER GUARD BY GAMCO # CG-2; SUPPLIED AND INSTALLED BY G.C. MOUNTED TIGHT TO FLOOR.
- (11) TOILET PAPER HOLDER BY GAMCO # 5161B; SUPPLIED AND INSTALLED BY G.C.
- (2) G.C. SUPPLIED CABINET. ESTATE BY TSI. AVAILABLE ITEM #163077 MODEL #9524A-V. W/ 2" DEEP DOOR. DOOR TO BE 48" WIDE. AVAILABLE @ LONE'S. G.C. TO PROVIDE BLOCKING AND INSTALL CABINET ABOVE TOILET.
- (13) FRICTION-TYPE POP HOLDERS (SINGLE AND DOUBLE STRIP) 5 1/4" x 46 1/4". STAINLESS STEEL MATTIN FINISH. SPRING LOADED RUBBER CARS THAT GRIP HANDLES 7/8" TO 1 1/4" IN DIA. AND HOLD POP(S) 3 1/4" FROM WALL ("S" HOOKS INDIVIDUALLY PACKED). G.C. TO PROVIDE AND INSTALL.
- (14) FRICTION-TYPE HOLD PAPER HOLDER BY McMASTER-CARR #H8505AT1 (STYLE #15). G.C. TO PROVIDE AND INSTALL.

RESTROOM HARDWARE SPECIFIED ABOVE SHALL BE PROVIDED BY:
CONSTRUCTION BUILDING SYSTEMS, INC. (CBC)
CONTACT: BRAD WEAVER
PHONE NUMBER: (800) 444-4697 EXT. 8768

FULL

42N-A131-N00-NOTE

N
09.08.09

1/2" = 1'-0"

42P-A131-A00-PLAN	A 10.14.11
-------------------	---------------

A
10.14.11

MOODY·NOLAN
responsive architecture

300 Spruce Street
Suite 300
Columbus, Ohio 43215

Phone: (614) 461-4664
Fax: (614) 280-8881
www.moodynolan.com

Lbrands
STORE DESIGN & CONSTRUCTION
Three Limited Parkway • Columbus, Ohio 43230
Telephone: 614.415.7000 • Fax: 614.415.7349

[illegible]

PROJECT INFORMATION:

0142000814

BATH & BODY WORKS

WHITE BARN CANDLE CO.

THE GARDENS MALL

3101 PGA BOULEVARD

PALM BEACH GARDENS, FL 33410

SCOPE:

FULL RENO

PACKAGE:

LSDC TYPE:

EASTON-C

GENERATION:

PROJECT #:

00061214

A/E PROJECT #:

1+

141 Sq

14286

REVISIONS:		DATE
1	REQUIRED BY:	
	OWNER & LANDLORD COMMENTS	12/31/14
<p>ELITE CONSTRUCTION GROUP LAKE JACKSON, TX PHONE: 979-285-0712</p> <p>NOTE: THESE PRINTS HAVE BEEN REDUCED BY 50 PERCENT. SCALE WILL BE 50 PERCENT OF WHAT IS NOTED ON PLANS</p>		

DATE ISSUED: 10/24/2014
DESIGNED BY: BN
DRAWN BY: TSG
CHECKED BY: HS

TOILET ROOM DETAILS

DRAWING NUMBER:
A13.1